

FRONT ELEVATION

Scale: 1/4" = 1'-0"

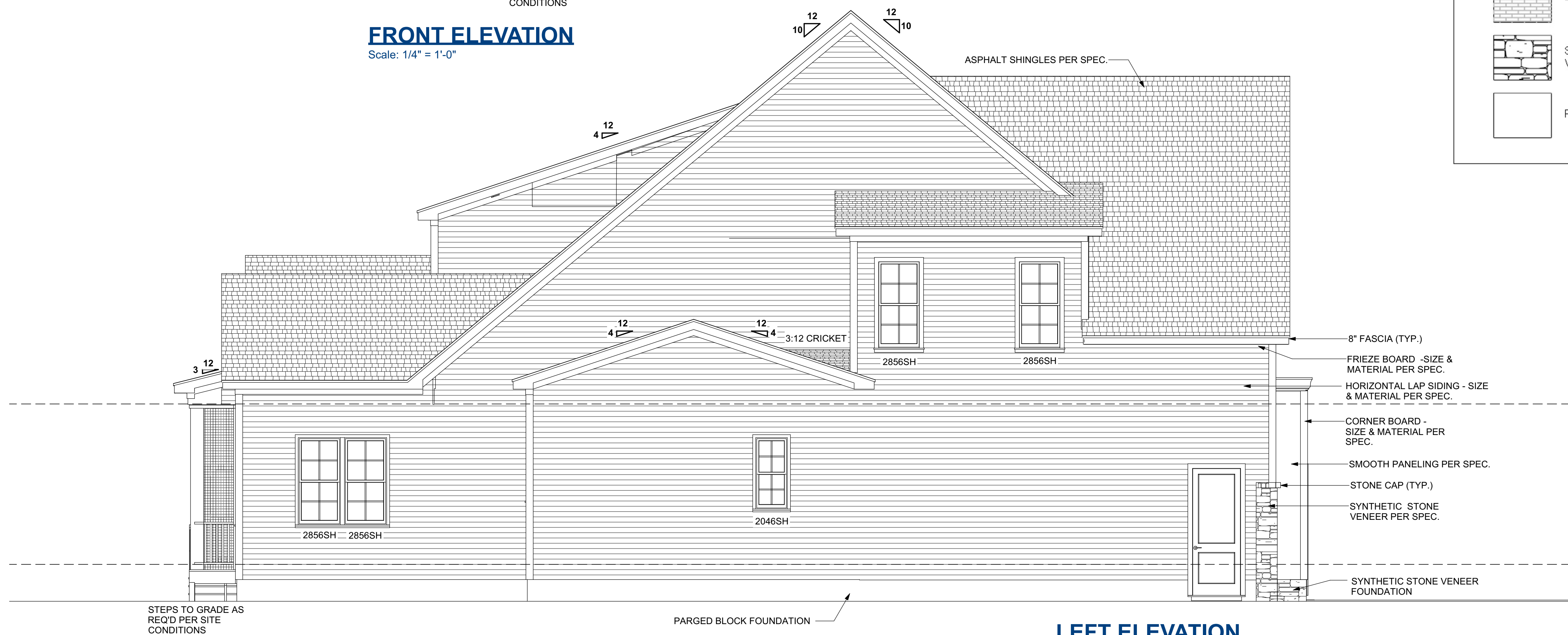

LEFT ELEVATION

Scale: 1/4" = 1'-0"

ELEVATION NOTES

BUILDING CODES
THIS PLAN HAS BEEN DESIGNED UNDER THE NC BUILDING CODES, 2018 RESIDENTIAL EDITION.









ICE GUARDS:
ASPHALT SHINGLES SHALL BE USED ONLY ON ROOF SLOPES OF TWO UNITS VERTICAL IN 12 UNITS HORIZONTAL (2:12) OR GREATER. FOR ROOF SLOPES FROM TWO UNITS VERTICAL IN 12 UNITS HORIZONTAL (2:12) UP TO FOUR UNITS VERTICAL IN 12 UNITS HORIZONTAL (4:12), DOUBLE UNDERLAYMENT APPLICATION IS REQUIRED IN ACCORDANCE WITH SECTION R905.1.1.

VENTING CALCULATIONS

CRAWL SPACE VENTILATION
THE MIN. NET FREE AREA OF CRAWL VENTILATION OPENINGS SHALL NOT BE LESS THAN 1 SQ. FT. FOR EACH 150 SQ. FT. OF CRAWL SPACE AREA.
XXXX SQ. FT. CRAWL SPACE AREA / 150
XXXX SQ. FT. NET FREE AREA REQUIRED
*MAY BE REDUCED BY 50% W/ VAPOR BARRIER

ATTIC VENTILATION
XXXXX SQ. FT. OF ATTIC / 300 = XXXX SQ. FT. OF INLET AND OUTLET VENTILATION MAY BE REDUCED 50% WHEN VENTILATORS ARE USED AT LEAST 3'-0" ABOVE THE CORNICE VENTS.

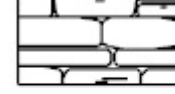
MATERIAL LEGEND

-  ASPHALT SHINGLES
-  STANDING SEAM METAL ROOF
-  HORIZONTAL LAP SIDING
-  BOARD & BATTEN SIDING @ 16" O.C.
-  SHAKE SIDING
-  BRICK VENEER
-  SYNTHETIC STONE VENEER
-  PARGED BLOCK FOUNDATION

McMillan Design
847 Wake Forest Business Park, Suite 102
Wake Forest, NC 27587
919.263.1509
www.mcmillan-design.com

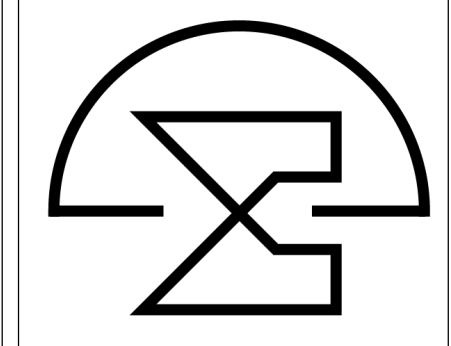

Russin Homes
Eastwoods of Patterson
Lot 84

Sheet Title:
Exterior Elevations

REVISIONS	
NUMBER	DATE

This plan is the property of McMillan Design and may not be used or reproduced without the expressed written consent of McMillan Design. These drawings are offered to the named client for a conditional one time use. The conditional use is limited to the lot or property as specified herein, and only for said location. McMillan Design assumes no liability for any home constructed from these plans. Contractor or Builder shall verify all dimensions and conditions prior to construction. Caution must be exercised when making modifications to these drawings. If changes are made to these drawings, contact McMillan Design.

Plan Number
M002-24
Sheet No. **A-1**
Drawn **TB**
By:
Date: **2/6/2024**
© COPYRIGHT 2023
McMillan Design, Inc.

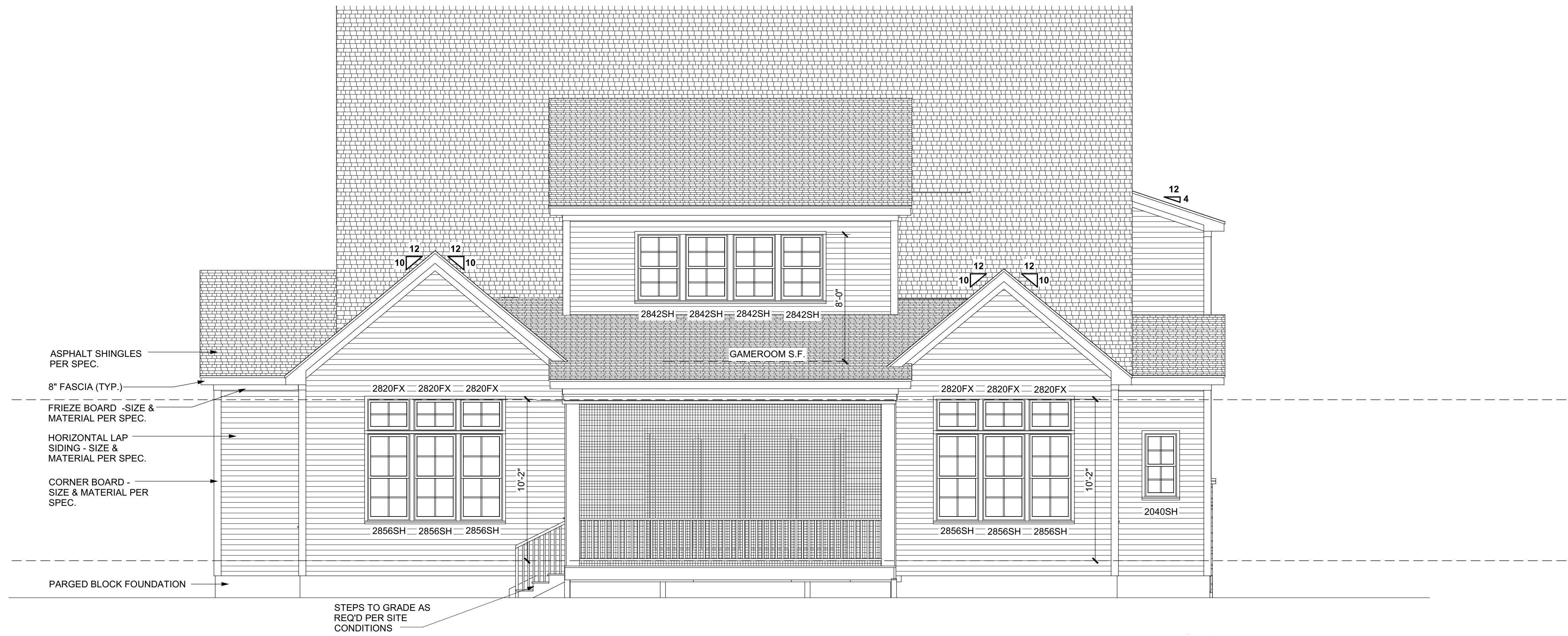

REAR ELEVATION
Scale: 1/4" = 1'-0"

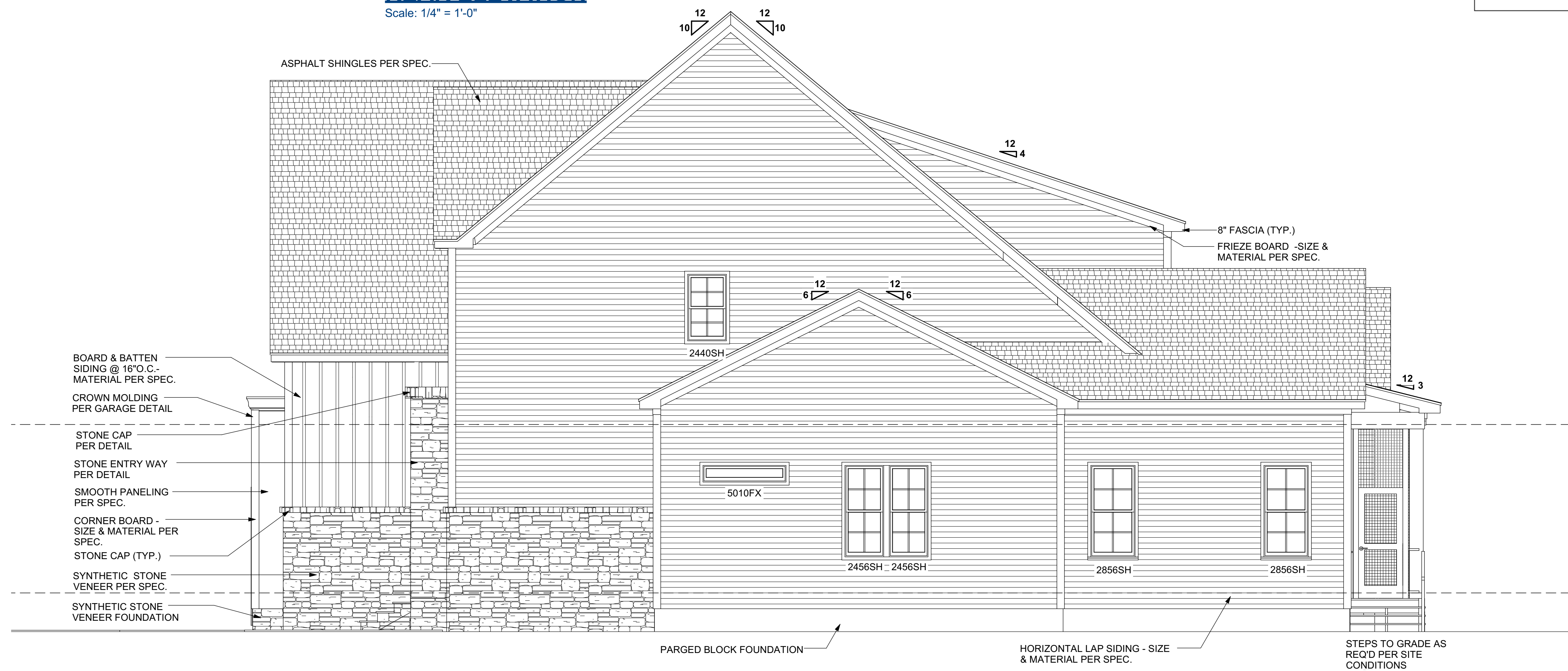







RIGHT ELEVATION
Scale: 1/4" = 1'-0"

ELEVATION NOTES

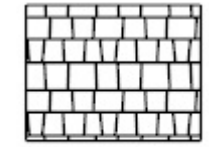
BUILDING CODES
THIS PLAN HAS BEEN DESIGNED UNDER THE NC BUILDING CODES, 2018 RESIDENTIAL EDITION.

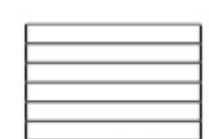
ICE GUARDS:
ASPHALT SHINGLES SHALL BE USED ONLY ON ROOF SLOPES OF TWO UNITS VERTICAL IN 12 UNITS HORIZONTAL (2:12) OR GREATER. FOR ROOF SLOPES FROM TWO UNITS VERTICAL IN 12 UNITS HORIZONTAL (2:12) UP TO FOUR UNITS VERTICAL IN 12 UNITS HORIZONTAL (4:12), DOUBLE UNDERLAYMENT APPLICATION IS REQUIRED IN ACCORDANCE WITH SECTION R905.1.1.

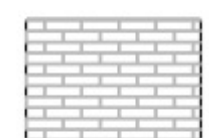
MATERIAL LEGEND

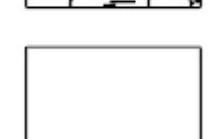
-  ASPHALT SHINGLES
-  STANDING SEAM METAL ROOF
-  HORIZONTAL LAP SIDING
- BOARD & BATTEN SIDING @ 16" O.C.
-  SHAKE SIDING
-  BRICK VENEER
-  SYNTHETIC STONE VENEER
-  PARGED BLOCK FOUNDATION

McMillan Design
847 Wake Forest Business Park, Suite 102
Wake Forest, NC 27587
919.263.1509
www.mcmillan-design.com

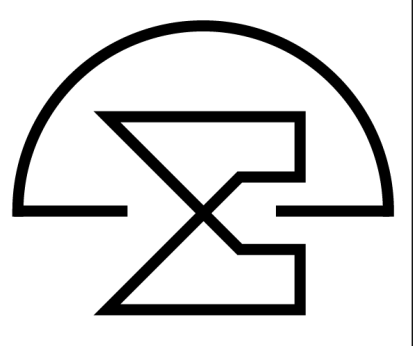

Russin Homes
Eastwoods of Patterson
Lot 84

Sheet Title:
Exterior Elevations

REVISIONS

NUMBER	DATE

This plan is the property of McMillan Design and may not be used or reproduced without the expressed written consent of McMillan Design. These drawings are offered to the named client for a conditional one time use. The conditional use is limited to the lot or property as specified herein, and only for said location. McMillan Design assumes no liability for any home constructed from these plans. Contractor or Builder shall verify all dimensions and conditions prior to construction. Caution must be exercised when making modifications to these drawings. If changes are made to these drawings, contact McMillan Design.

Plan Number
M002-24
A-2

Sheet No.
Drawn **TB**
By:
Date: **2/6/2024**

© COPYRIGHT 2023
McMillan Design, Inc.

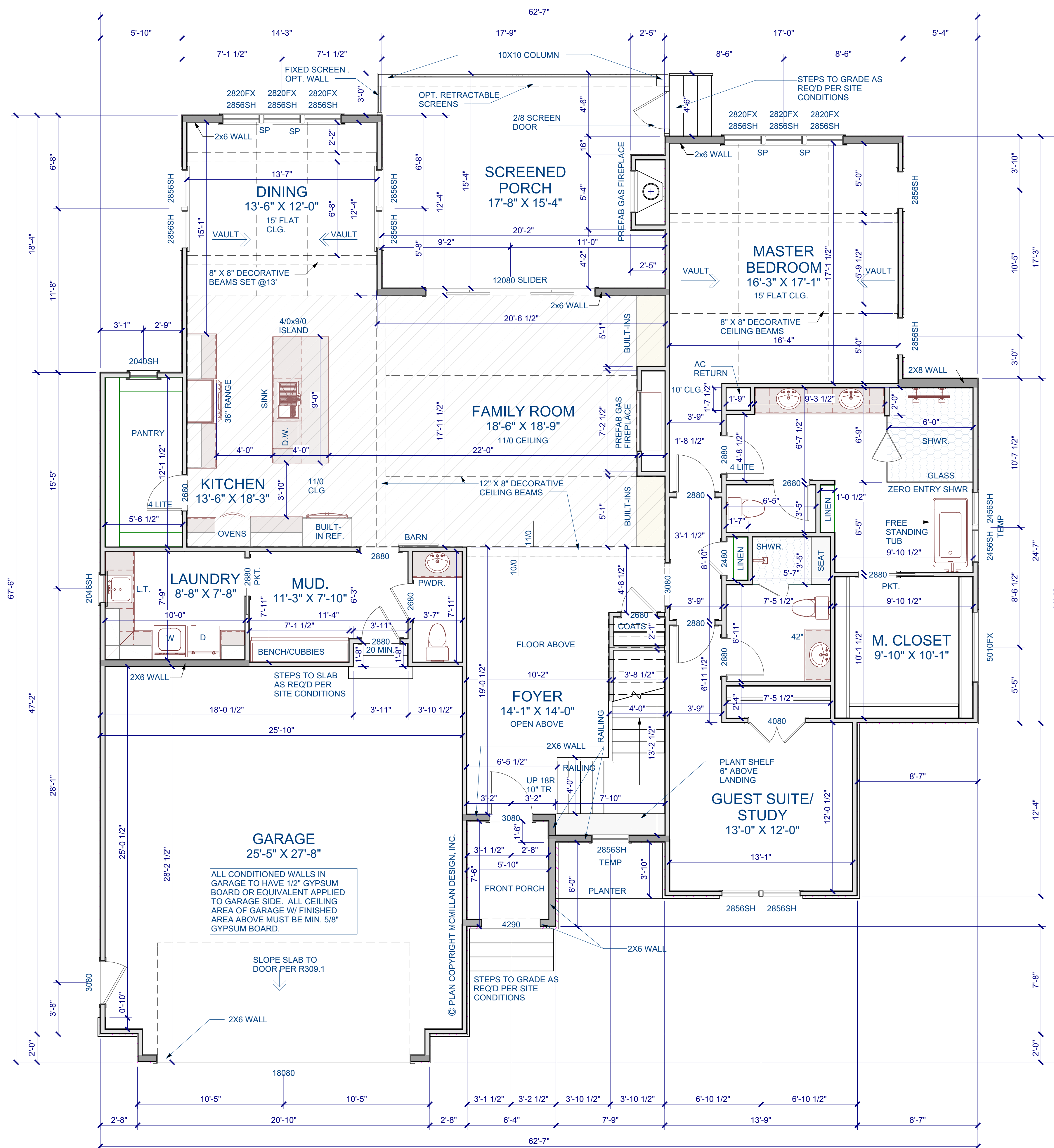

FIRST FLOOR PLAN

Scale: 1/4" = 1'-0"

GENERAL NOTES

WALLS
ALL WALLS ARE DRAWN 3.5" WIDE (2X4) OR 5.5" WIDE (2X6) U.N.O. ANGLED WALL ARE DRAWN @45° U.N.O. EXTERIOR DIMENSIONS ARE TO FACE OF SHEATHING. INTERIOR DIMENSIONS ARE TO FACE OF STUD.

SMOKE DETECTORS
LOCATION AND NUMBER OF DETECTORS SHALL CONFORM TO NEC.

EGRESS
ALL BEDROOMS MUST HAVE AT LEAST ONE WINDOW WHICH CONFORMS TO R-310 OF THE N.C. BLDG. CODE. IT IS THE CONTRACTOR'S RESPONSIBILITY TO VERIFY CHOSEN WINDOWS MEET EGRESS REQUIREMENTS AS MANUFACTURERS VARY.

ATTIC ACCESS
MIN. ATTIC ACCESS SHALL BE PROVIDED BY BUILDER AND LOCATED ON SITE.

WALL/CEILING HEIGHT
WALL AND CEILING HEIGHT NOTES ARE BASED ON NOMINAL WALL SIZE. KNEE WALL HEIGHT LABELS FOR WALLS UNDER RAFTERS ASSUME AN EXTRA 2" FOR FURRING (IN HEATED SPACES) FOR INSULATION. THE WALL HEIGHT REFERS TO THE HGT. FROM THE FLOOR DECKING TO THE BOTTOM OF THE FURRING.

WINDOW NOTE LEGEND

- DH DOUBLE HUNG
- SH SINGLE HUNG
- FX FIXED
- SC SINGLE CASEMENT
- DC DOUBLE CASEMENT
- TC TRIPLE CASEMENT

Square Footage

Heated Square Footage	
First Floor	2393
Second Floor	1497
Total Heated	3890
Unfinished Square Footage	
Front Porch	46
Screened Porch	314
Two Car Garage	727
Storage #1	341
Storage #2	123
Total Unfinished	1551

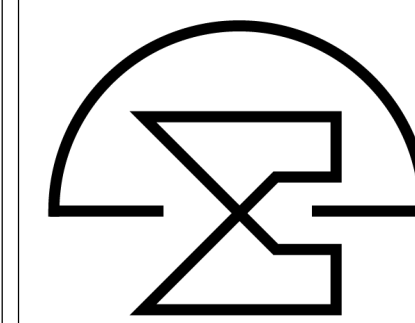

REVISIONS

NUMBER	DATE

This plan is the property of McMillan Design and may not be used or reproduced without the expressed written consent of McMillan Design. These drawings are offered to the named client for a conditional one time use. The conditional use is limited to the lot or property as specified herein, and only for said location. McMillan Design assumes no liability for any home constructed from these plans. Contractor or Builder shall verify all dimensions and conditions prior to construction. Caution must be exercised when making modifications to these drawings. If changes are made to these drawings, contact McMillan Design.

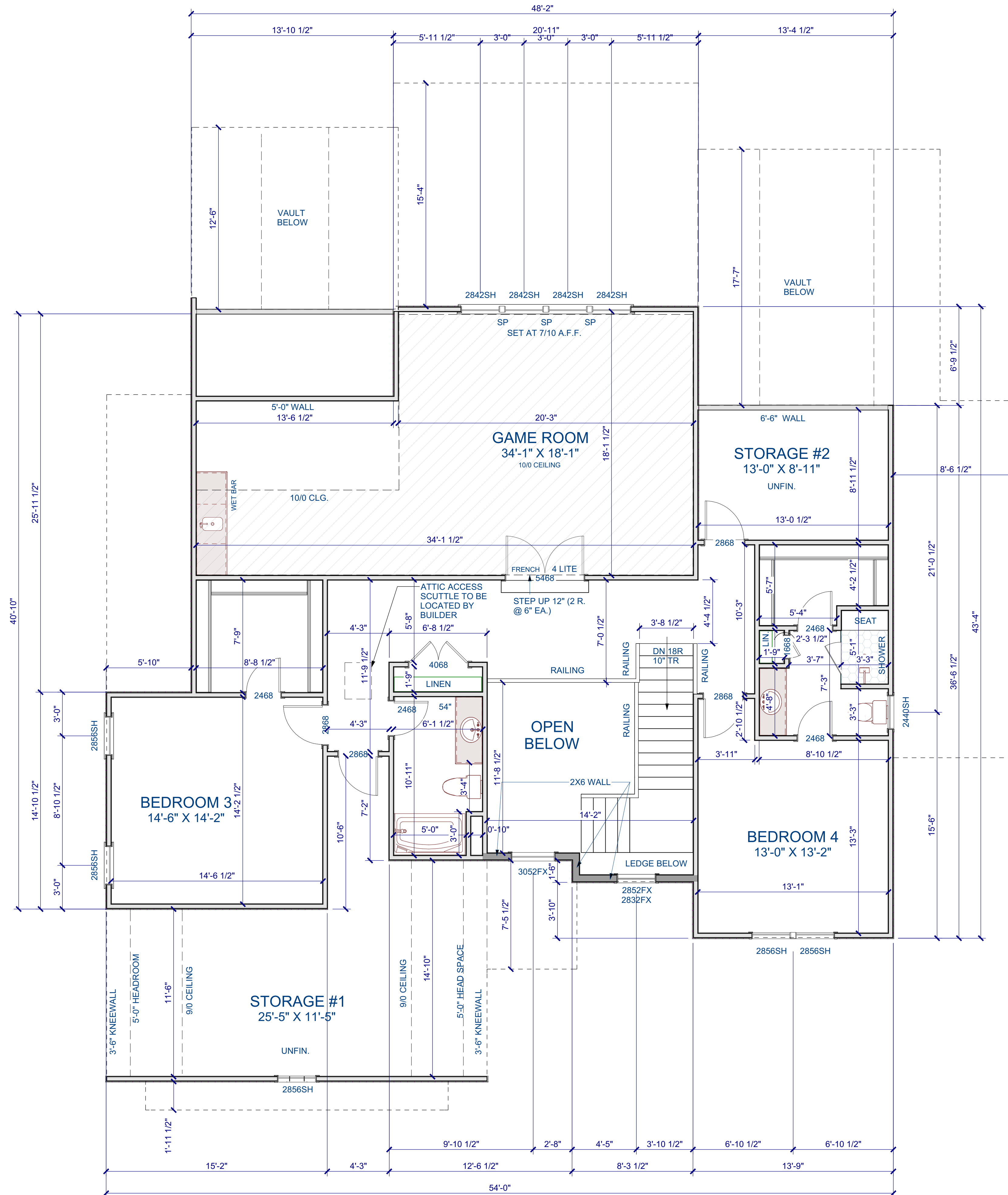

SECOND FLOOR PLAN
Scale: 1/4" = 1'-0"

GENERAL NOTES

WALLS
ALL WALLS ARE DRAWN 3.5" WIDE (2X4) OR 5.5" WIDE (2X6) U.N.O. ANGLED WALL ARE DRAWN @45° U.N.O. EXTERIOR DIMENSIONS ARE TO FACE OF SHEATHING. INTERIOR DIMENSIONS ARE TO FACE OF STUD.

SMOKE DETECTORS
LOCATION AND NUMBER OF DETECTORS SHALL CONFORM TO NEC.

EGRESS
ALL BEDROOMS MUST HAVE AT LEAST ONE WINDOW WHICH CONFORMS TO R-310 OF THE N.C. BLDG. CODE. IT IS THE CONTRACTOR'S RESPONSIBILITY TO VERIFY CHOSEN WINDOWS MEET EGRESS REQUIREMENTS AS MANUFACTURERS VARY.

ATTIC ACCESS
MIN. ATTIC ACCESS SHALL BE PROVIDED BY BUILDER AND LOCATED ON SITE.

WALL/CEILING HEIGHT
WALL AND CEILING HEIGHT NOTES ARE BASED ON NOMINAL WALL SIZE. KNEE WALL HEIGHT LABELS FOR WALLS UNDER RAFTERS ASSUME AN EXTRA 2" FOR FURRING (IN HEATED SPACES) FOR INSULATION. THE WALL HEIGHT REFERS TO THE HGT. FROM THE FLOOR DECKING TO THE BOTTOM OF THE FURRING.

WINDOW NOTE LEGEND

- DH DOUBLE HUNG
- SH SINGLE HUNG
- FX FIXED
- SC SINGLE CASEMENT
- DC DOUBLE CASEMENT
- TC TRIPLE CASEMENT

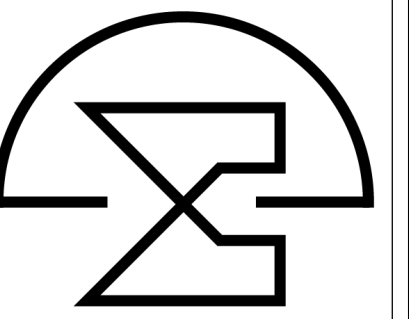

REVISIONS	
NUMBER	DATE

This plan is the property of McMillan Design and may not be used or reproduced without the expressed written consent of McMillan Design. These drawings are offered to the named client for a conditional one time use. The conditional use is limited to the lot or property as specified herein, and only for said location. McMillan Design assumes no liability for any home constructed from these plans. Contractor or Builder shall verify all dimensions and conditions prior to construction. Caution must be exercised when making modifications to these drawings. If changes are made to these drawings, contact McMillan Design.